

FRONT ELEVATION

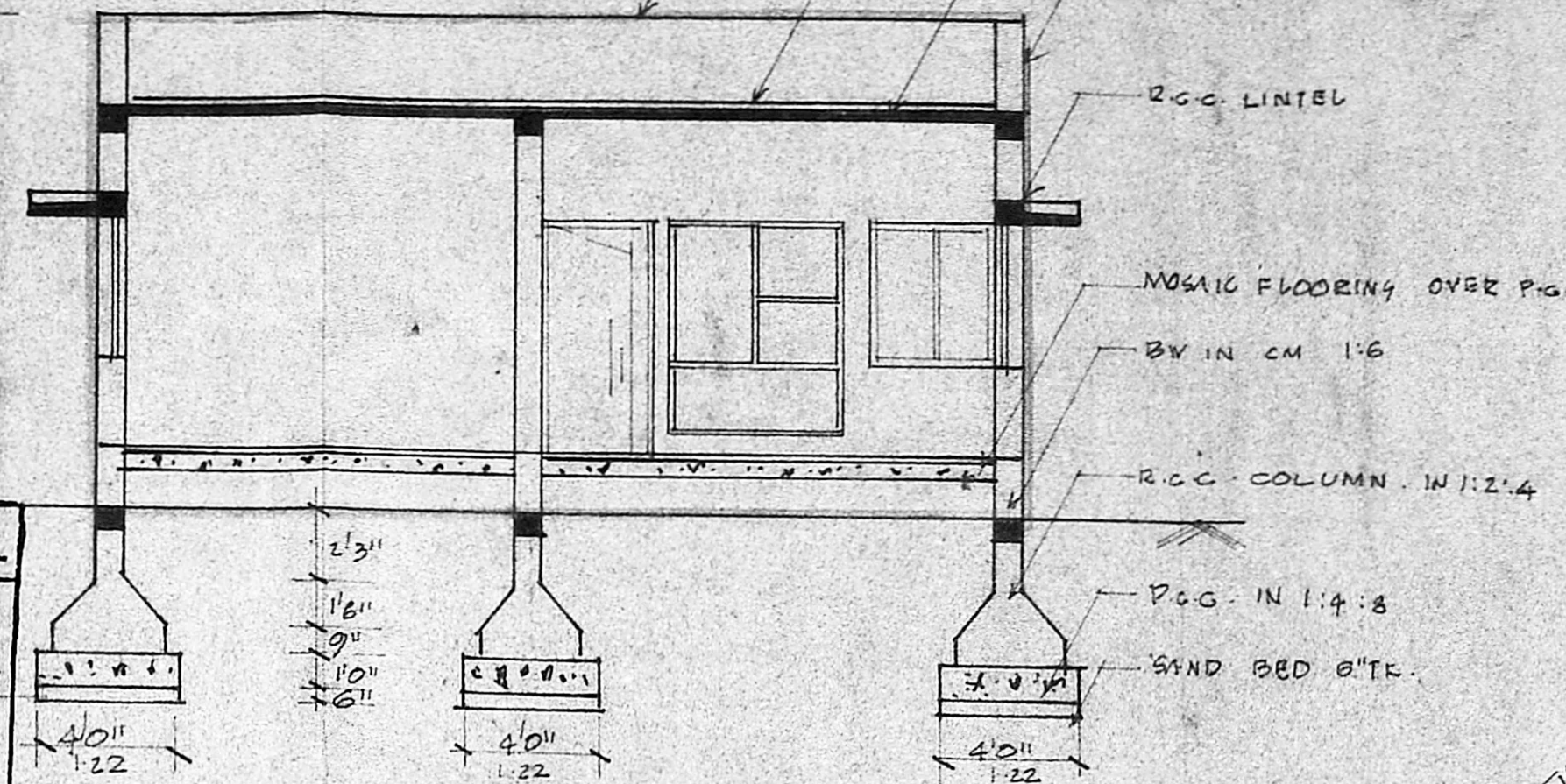

SECTION ON AA'

Planning Permit No. A/15/91  
**APPROVED**  
 SUBJECT TO THE CONDITIONS IN THIS OFFICE LETTER.  
 No. A2/23222/90 Date: 10-1-91  
 C. R. Umade  
 FOR MEMBER SECRETARY  
 MADRAS METROPOLITAN  
 DEVELOPMENT AUTHORITY  
 MADRAS - 600 003.

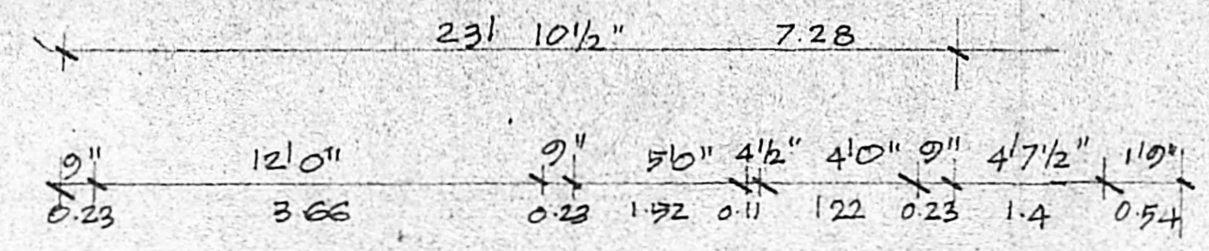
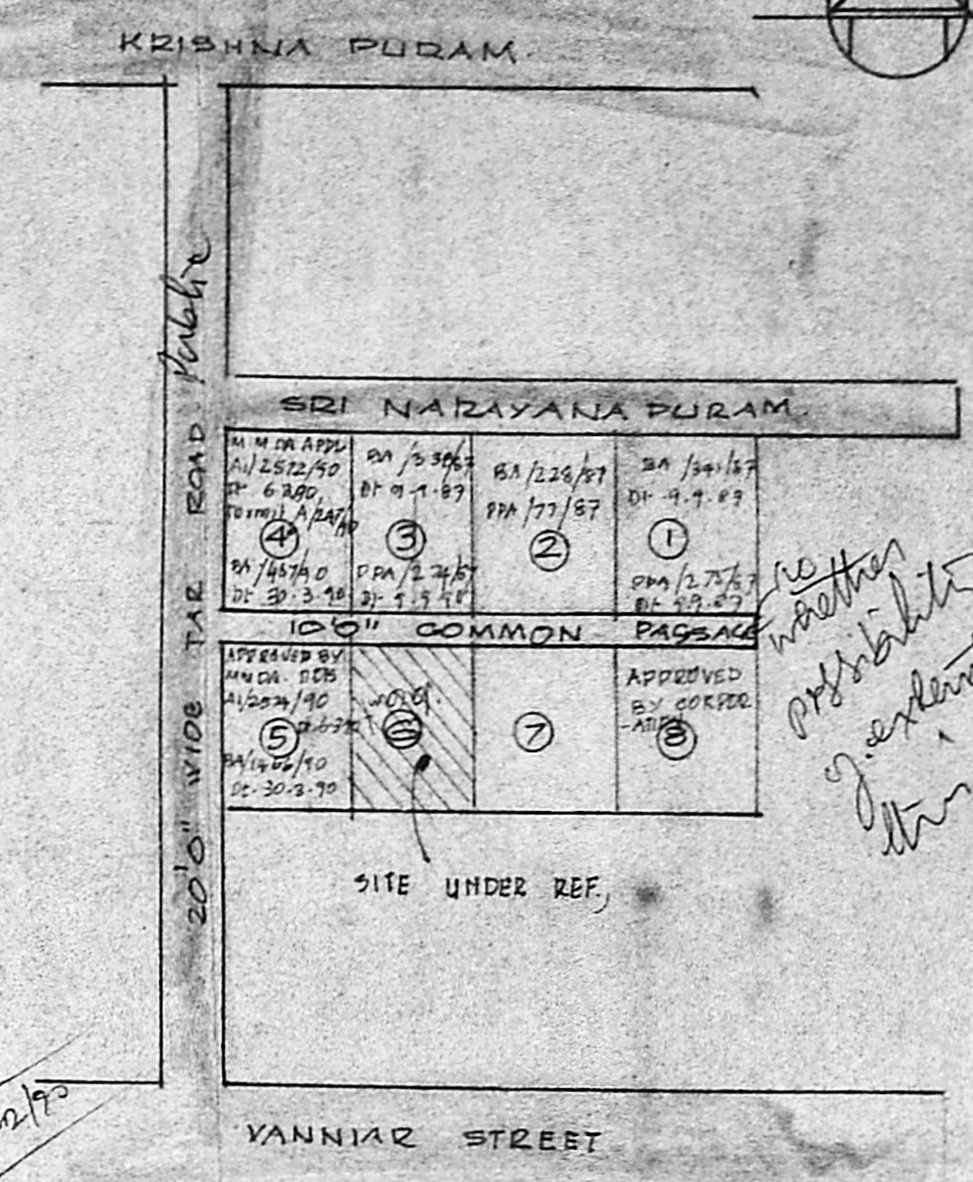

KEY PLAN (NOT TO SCALE)

*Sanjay Ram*  
 5/11/90  
 12/23/1990

JOINERIES		REFERENCE	
D	DOOR	3'0" x 7'0"	100 X 213
DI	"	3'0" x 7'0"	091 X 213
OZ	"	2'6" x 7'0"	076 X 213
W	WINDOW	3'5" x 4'6"	115 X 137
WI	"	5'0" x 4'6"	192 X 137
V	VENTILATOR	3'6" x 2'0"	107 X 061
CB	CUPBOARD	3'0" x 6'0"	152 X 183
VR	WARDROBE	6'0" x 6'0"	183 X 198

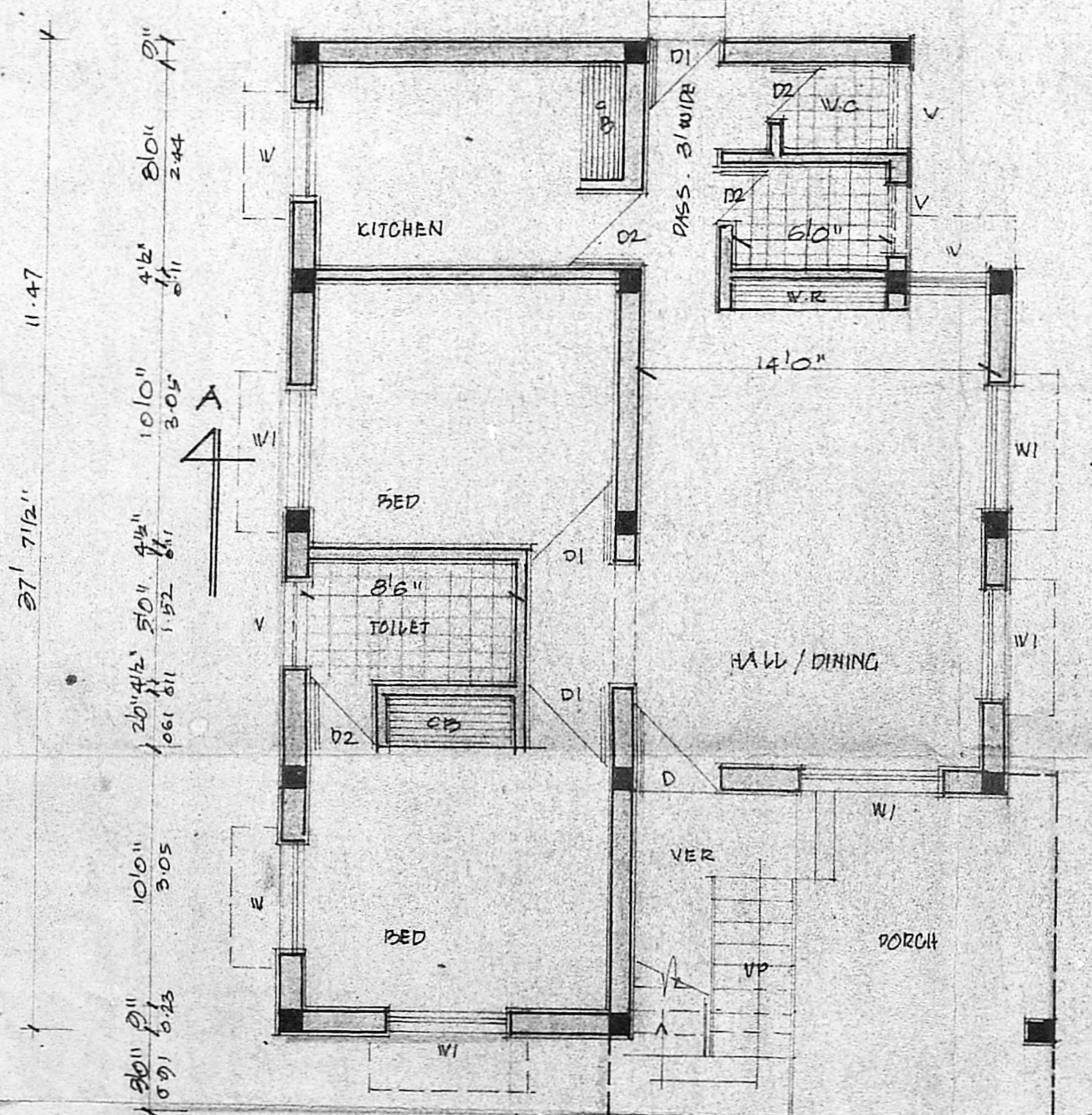

GROUND FLOOR PLAN

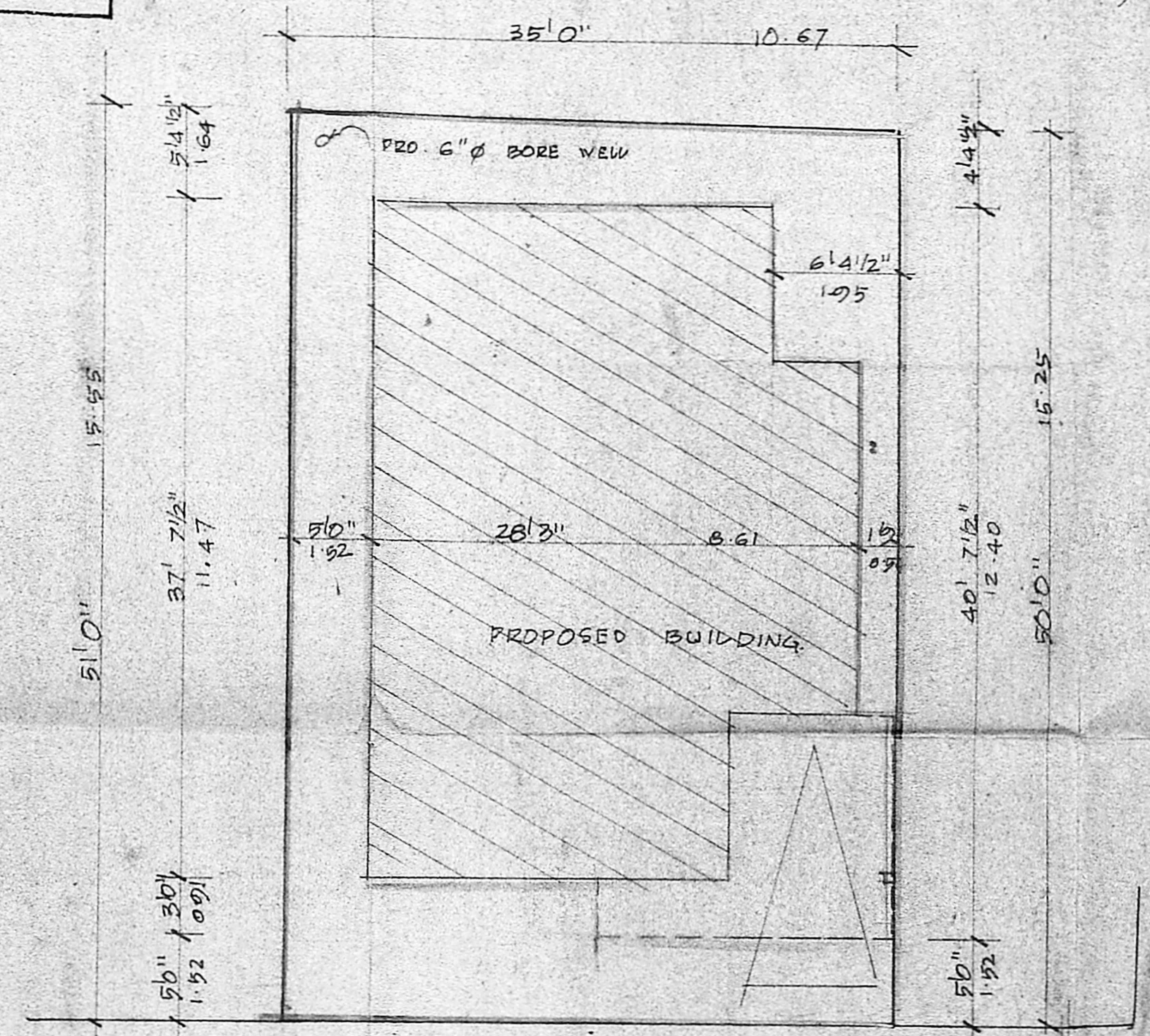

SITE PLAN SCALE 1:100

PLAN SHOWING THE PROPOSED CONSTRUCTION OF THE DWELLING HOUSE AT PLOT No 6, T.S No 56/2, BLOCK No 21 OF PULIYUR VILLAGE, CHOOLA MEDU MADRAS - 600 094. CORP. DIVISION No 80. SCALE 1" = 6'-0" / 1:75

20'-0" WIDE TMR ROAD.

*Palaniswami*  
 OWNER

C. PALANISWAMI, D.C.B.  
 Engineer & Contractor  
 Licensed Surveyor No. 92,  
 Corporation of Madras  
 43, K.P. Koil Street,  
 SAIDAPET, MADRAS-500015

L. SURVEYOR.